Connecticut

State and Federal Lands

- Departments of Defense (DOD) and Energy (DOE)
- Fish and Wildlife Service (FWS)
- National Park Service (NPS)
- State Trust Land
- State Fish and Wildlife
- State Parks and Recreation

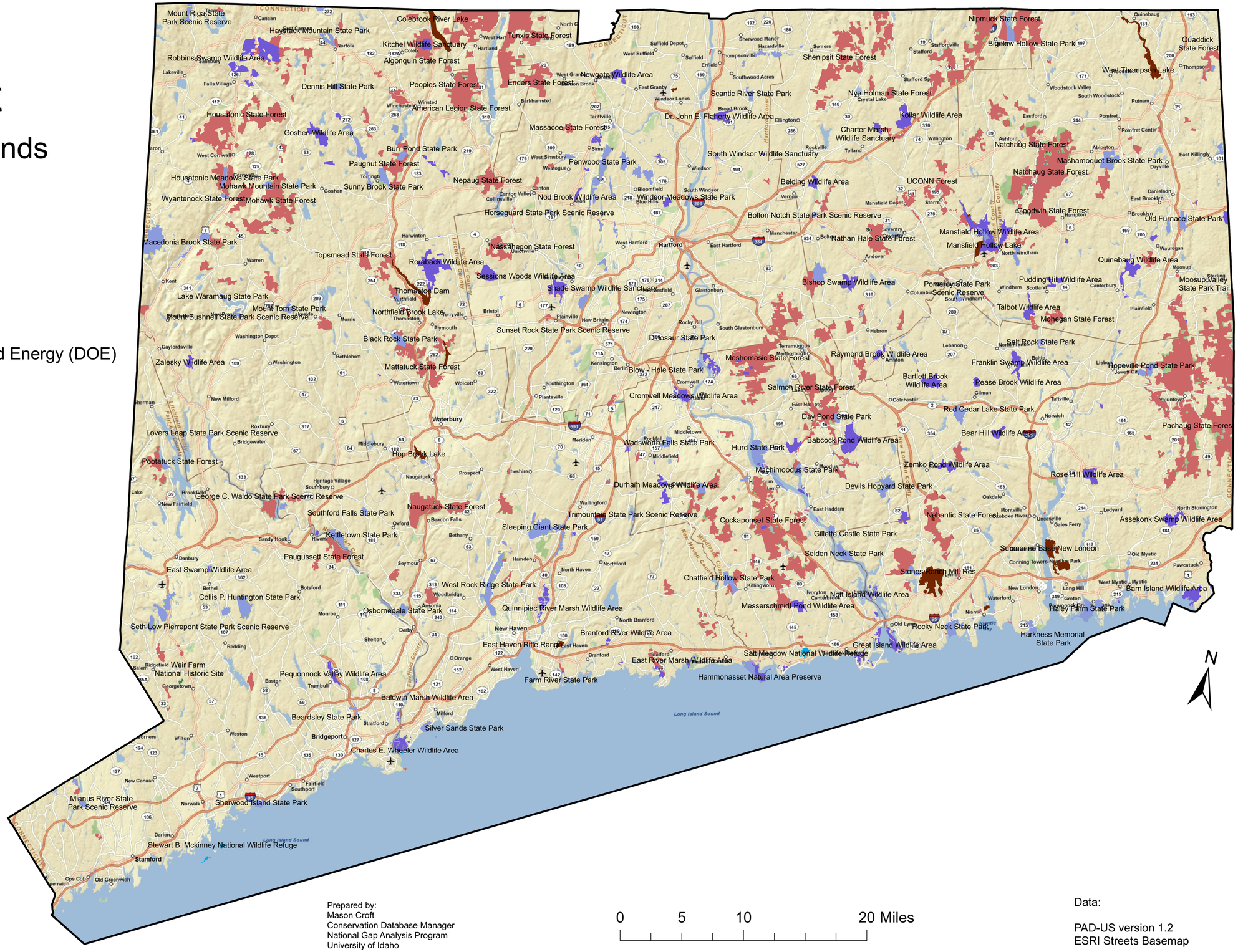

Prepared by:
Mason Croft
Conservation Database Manager
National Gap Analysis Program
University of Idaho

0 5 10 20 Miles

Data:

PAD-US version 1.2
ESRI Streets Basemap