Georgia

State and Federal Lands

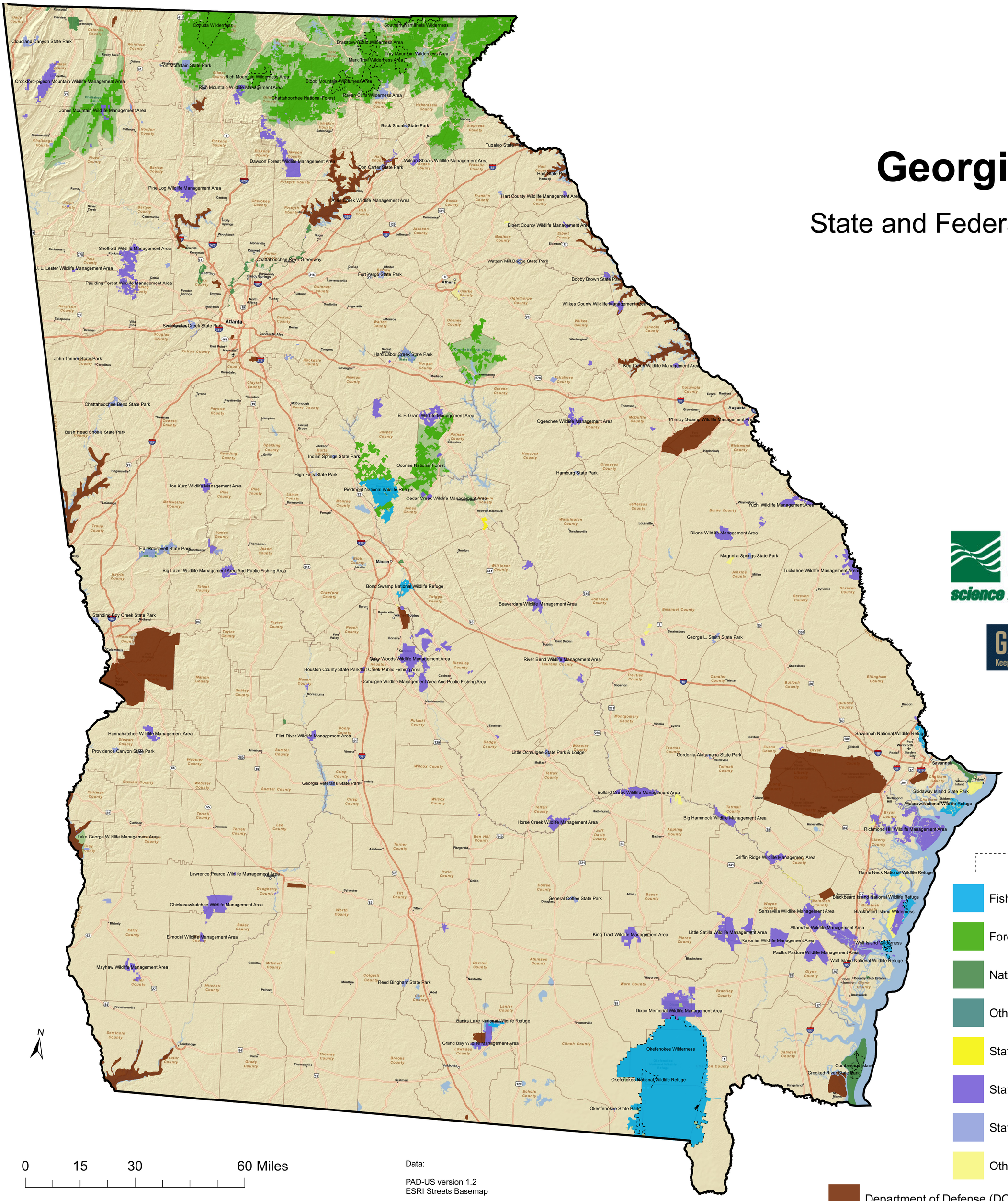

USGS
science for a changing world

GAP
Keeping Common Species Common

- Wilderness Area
- Fish and Wildlife Service (FWS)
- Forest Service (USFS)
- National Park Service (NPS)
- Other Federal (TVA,NRCS,NOAA, etc.)
- State Trust Land
- State Fish and Wildlife
- State Parks and Recreation
- Other State (NHP,DOT,HS,etc.)
- Department of Defense (DOD) and Department of Energy (DOE)

0 15 30 60 Miles

Data:

PAD-US version 1.2
ESRI Streets Basemap