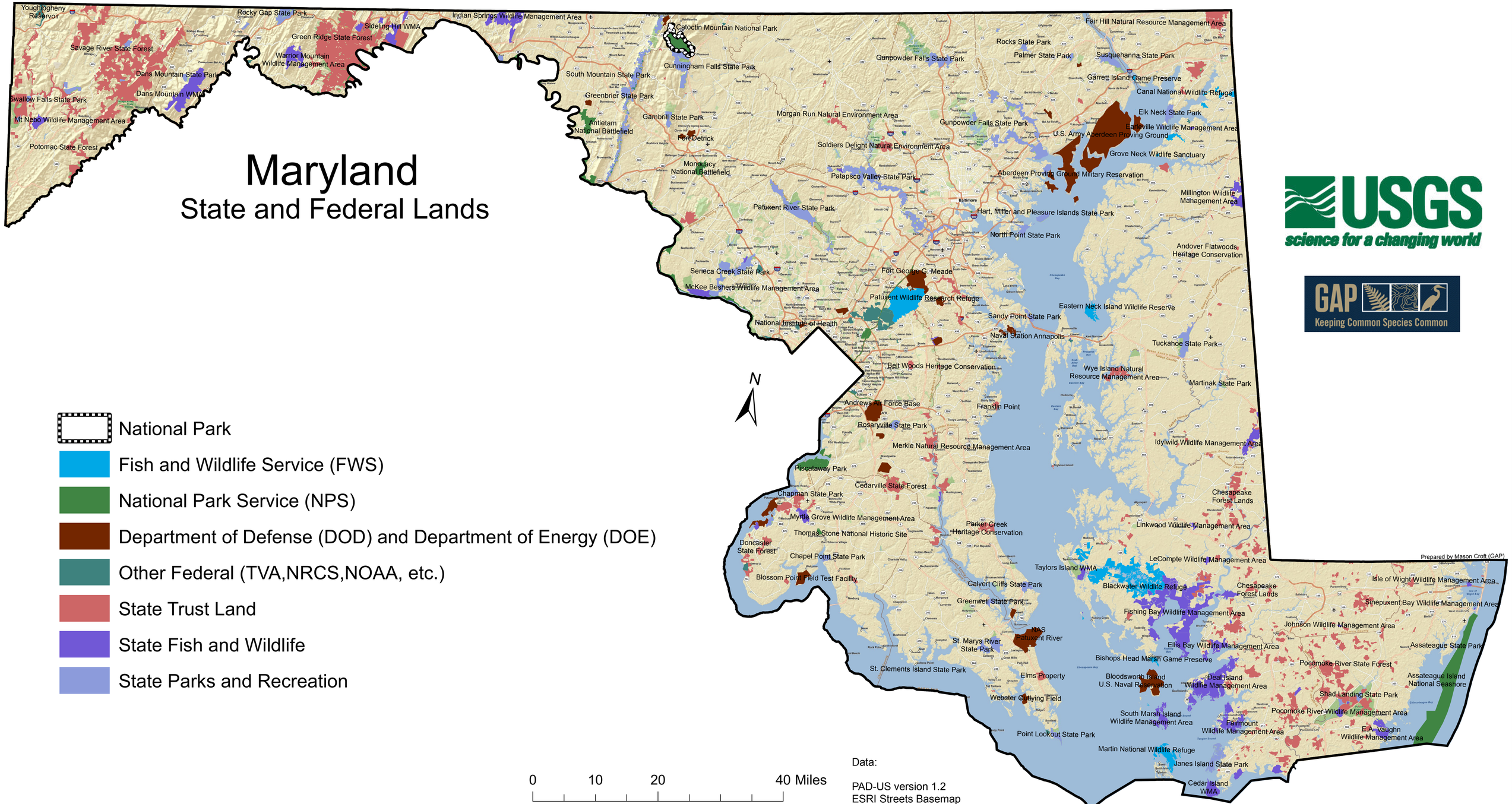Maryland
State and Federal Lands