New Mexico
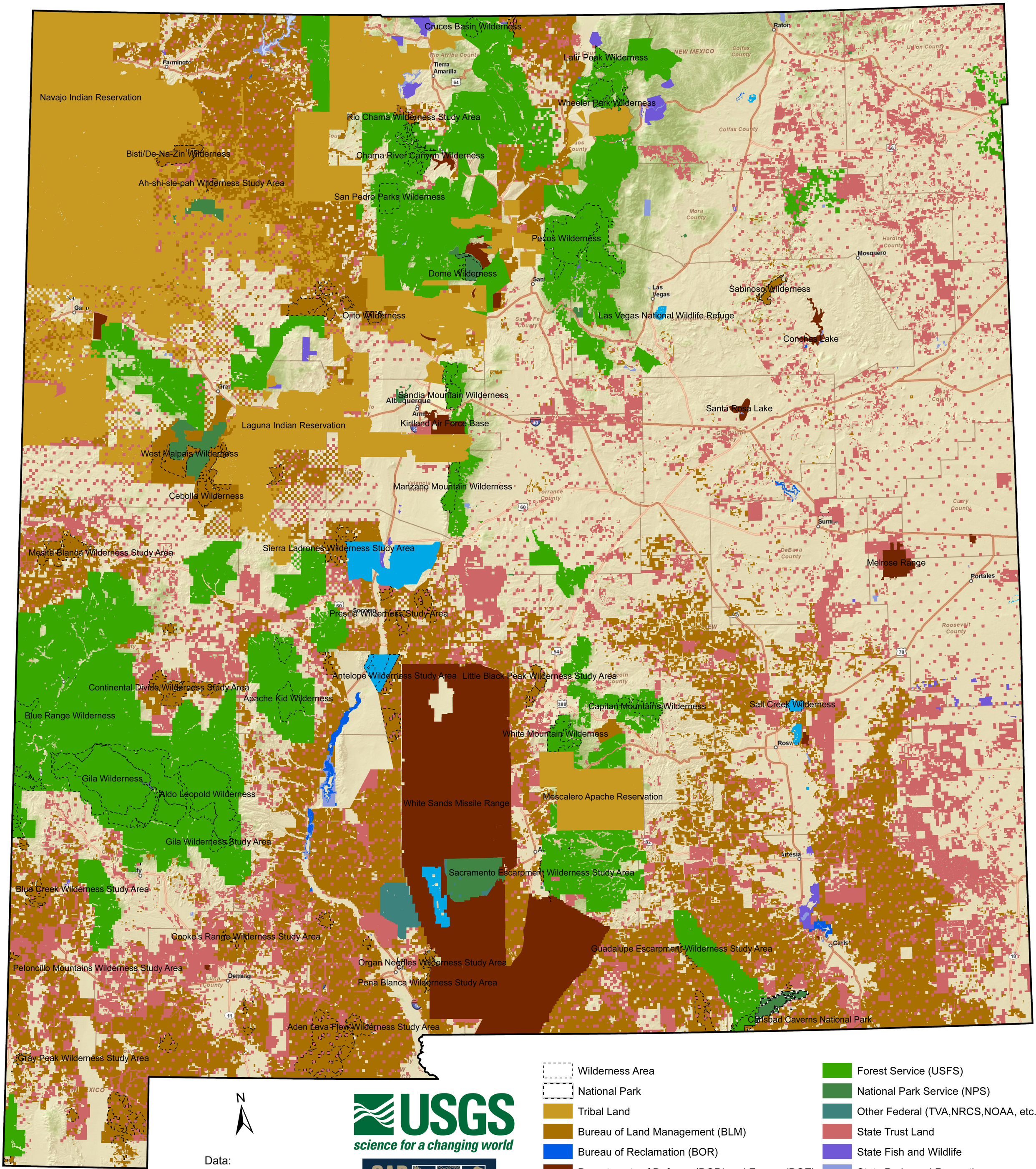
State and Federal Lands