New York

State and Federal Lands

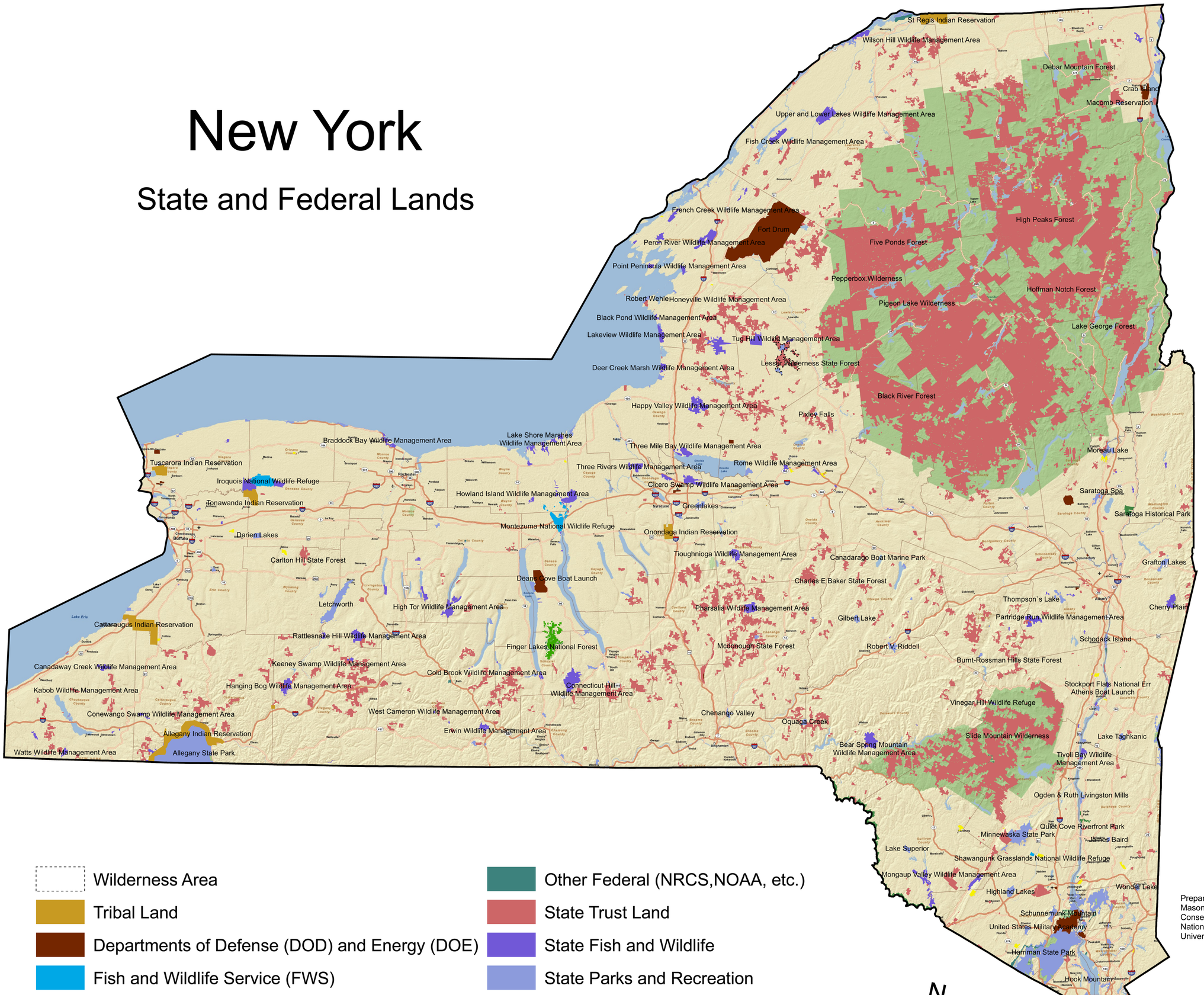

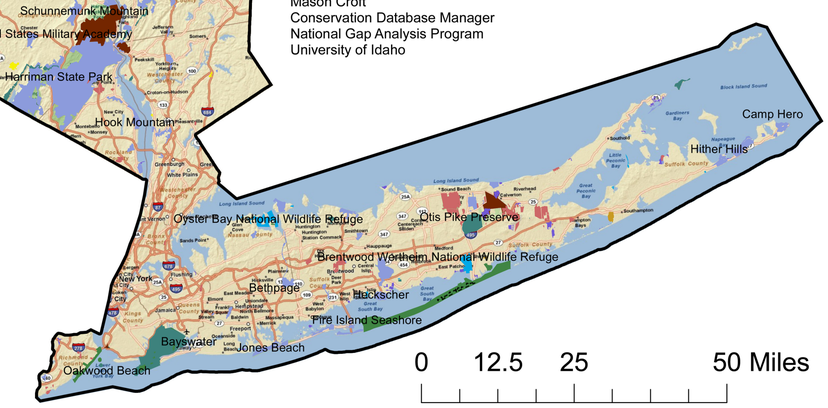

- Wilderness Area
- Tribal Land
- Departments of Defense (DOD) and Energy (DOE)
- Fish and Wildlife Service (FWS)
- Forest Service (USFS)
- National Park Service (NPS)
- Other Federal (NRCS,NOAA, etc.)
- State Trust Land
- State Fish and Wildlife
- State Parks and Recreation
- Other State (NHP,DOT,HS,etc.)

N

Data:

PAD-US version 1.2
ESRI Streets Basemap

Prepared by:
Mason Croft
Conservation Database Manager
National Gap Analysis Program
University of Idaho

0 12.5 25 50 Miles

USGS
science for a changing world

GAP
Keeping Common Species Common