Ohio

State and Federal Lands

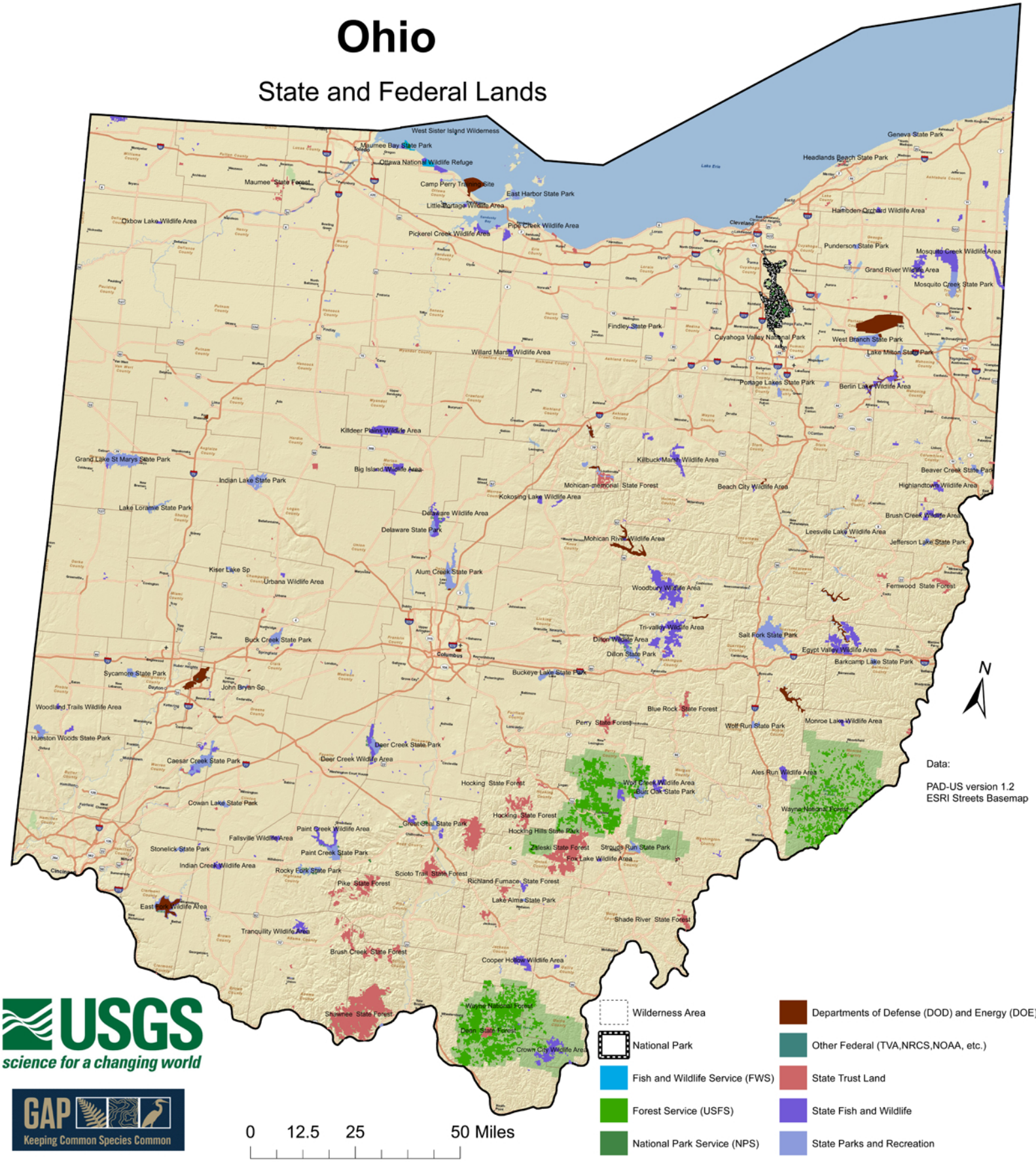

USGS
science for a changing world

GAP
Keeping Common Species Common