Virginia

State and Federal Lands

- Wilderness Area
- National Park
- Tribal Land
- Bureau of Land Management (BLM)
- Bureau of Reclamation (BOR)
- Departments of Defense (DOD) and Energy (DOE)
- Fish and Wildlife Service (FWS)
- Forest Service (USFS)
- National Park Service (NPS)
- Other Federal (TVA,NRCS,NOAA, etc.)
- State Trust Land
- State Fish and Wildlife
- State Parks and Recreation
- Other State (NHP,DOT,HS,etc.)

0 12.5 25 50 Miles

N

Data:

PAD-US version 1.2
ESRI Streets Basemap

USGS
science for a changing world
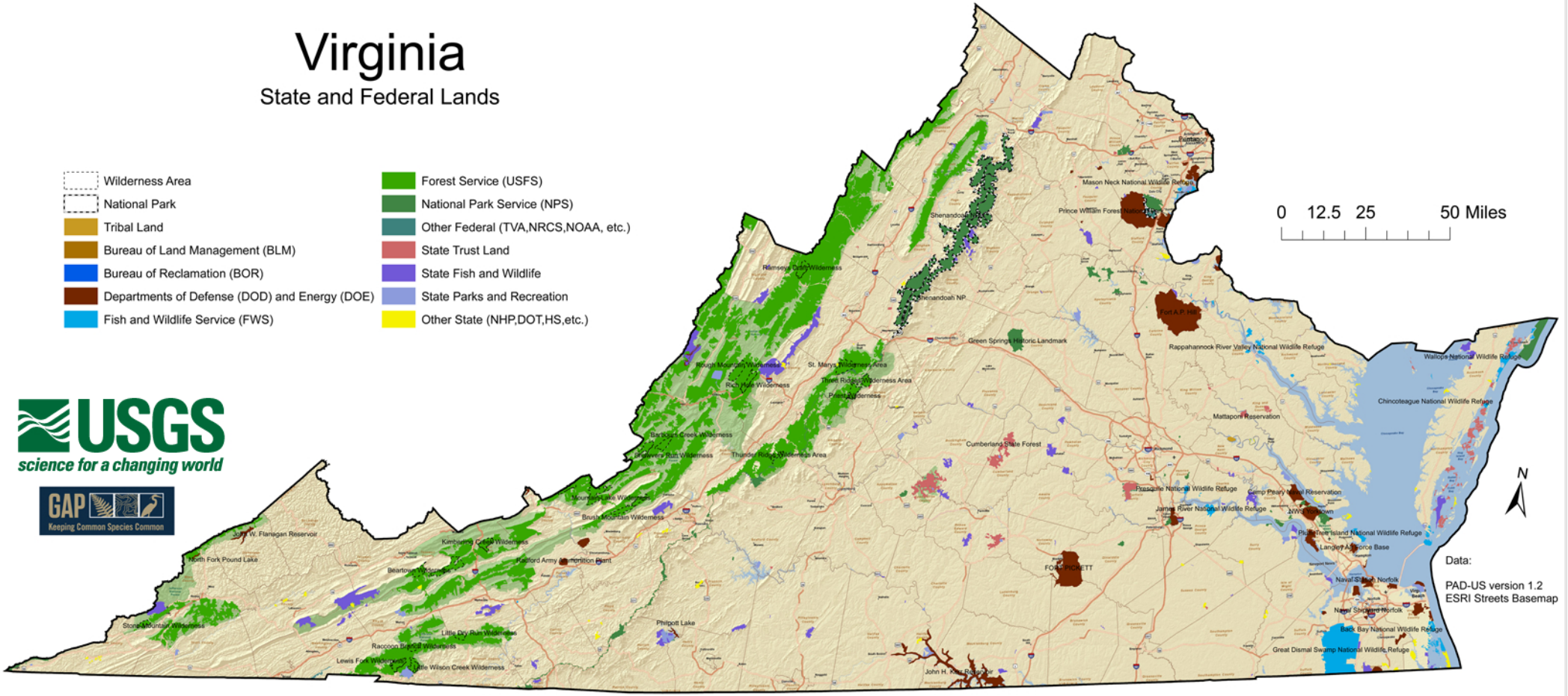
GAP
Keeping Common Species Common